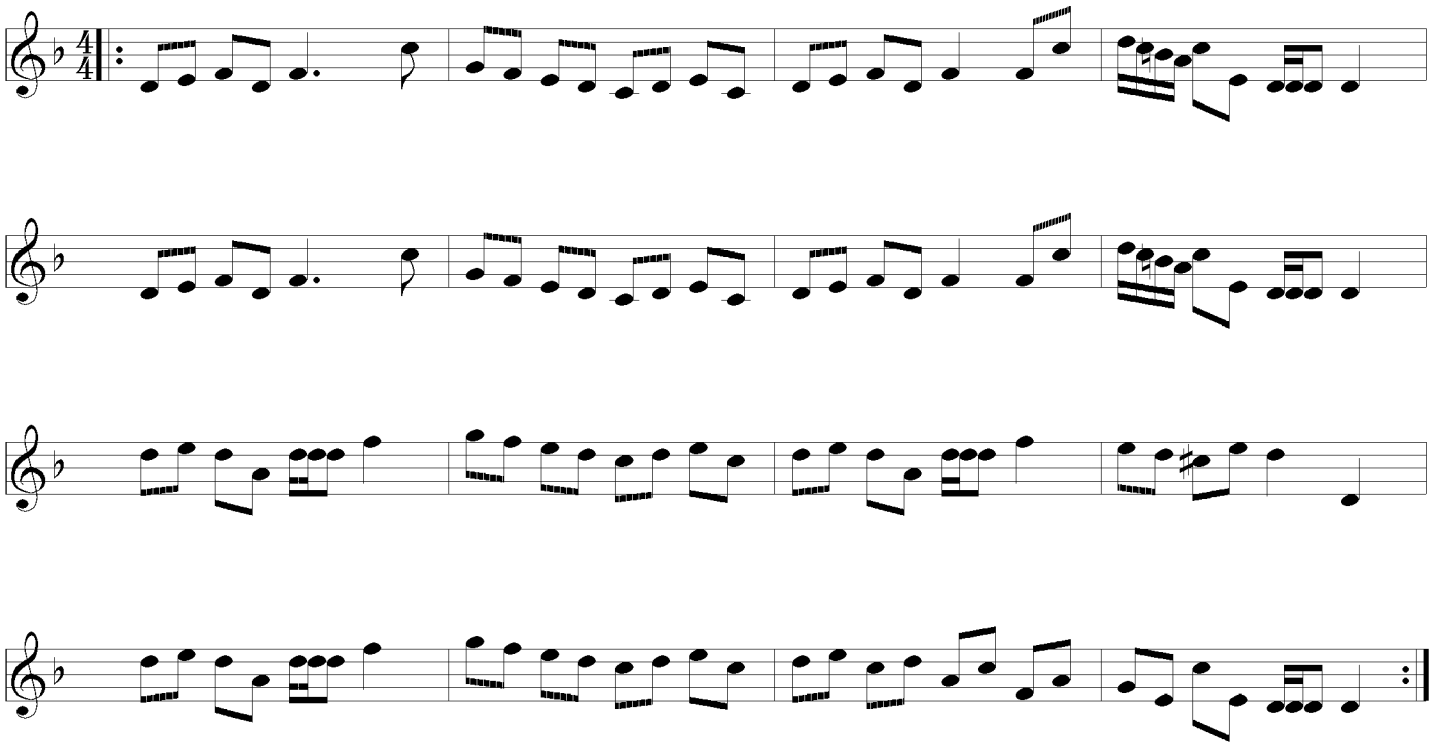The Weapon Shaw